



**BBC in the Vegetable Field**

Visit a farmer's place and have a barbecue lunch with the vegetables that you pick from their field. This farm produces high quality products which are offered only to customers who signed up as members. Enjoy those fresh-from-field vegetables in a most delicious farmer's style!



**The best in Hokkaido!  
Rafting in Mukawa River**

The rafting is in season now. It is the swelling torrent due.

Holding period Green Season  
Time required 3 hours  
Fee 6,300 yen ~



**Horse Trekking**

Horse Trekking and Sapporo Pirikakotan Ainu Culture Center

Holding period All season  
Time required 4 hours  
Fee 14,000 yen ~



**Nature Course**

The east side of Hokkaido, as represented by World Heritage .

Holding period Green season  
Time required 5 days  
Fee ask



**Road Bike Tour**

In Hokkaido, the roads are wide and most of them are neatly .

Holding period Green Season  
Time required 7 Days  
Fee ask



**Farm Visit**

Hakone Farm Visit 5 hours.  
(Taxi Tour with a Guide)

Holding period All season  
Time required 5 hours  
Fee 28,000 yen ~

[▲ TOP](#)



#### Experience Japanese Kimono and home

Experience Japanese Kimono and home -style dishes in a Private-Home Restaurant [3.5HRS.]

Holding period 1 Apr ~ 30 Sep  
Time required 2.5 hours  
Fee 12,000 yen



#### Zen Sitting Meditation in a Temple and Visiting a Shrine

Zen Sitting Meditation in a Temple and Visiting a Shrine - Experience the Difference of the Two Religion [3HRS.]

Holding period 1 Apr ~ 30 Sep  
Time required 3 hours  
Fee 10,000 yen

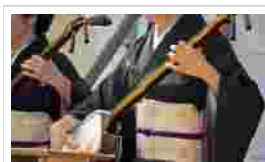

#### Geisha Party in a Private-Home Restaurant

Geisha Party in a Private-Home Restaurant(3.5hour tour)

Holding period 1 Apr ~ 30 Sep  
Time required 3.5 hours  
Fee 25,000 yen



#### Dinner Cruise on a Reserved Japanese Houseboat in Otaru

- A private plan for more than 7 people - Make your trip an .

Holding period 1 May ~ 31 Oct (except every Tuesday)  
Time required 3.3 hours  
Fee 7,500 yen ~



#### Charter an entire luxurious Lakeside Villa

Charter an entire luxurious Lakeside Villa with 8rooms all facing Lake Shikotsu.

Holding period All season  
Time required 1 day  
Fee 315,000 yen

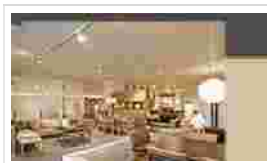

#### furniture & Cutlery shop

Conde House furniture & Miyabun Cutlery shop 3 hours. (Taxi Tour with a Guide)

Holding period All season  
Time required 3 hours  
Fee 3 hours, middle-sized taxi (1-3 persons) : 25,000円 3 hours, jumbo taxi ( 4-6 persons) : 43,000円

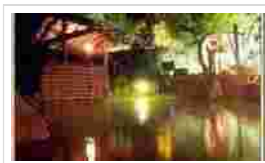

#### Open Air Hot Spring Bath

Bathing in a Huge Open Air Hot Spring 3 hours. (Taxi Tour with a Guide)

Holding period All season  
Time required 3 hours  
Fee 25,000 yen ~

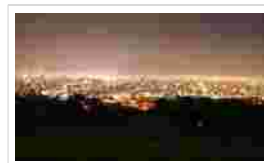

#### Night View of Sapporo & Hoheikyo Hot Spring

From the hilltop of Asahiyama Memorial Park, you'll the magn.

Holding period All season  
Time required 3.5 hours  
Fee 28,000 yen ~



#### BBQ in the Vegetable Field

Visit a farmer's place and have a barbecue lunch with the ve.

Holding period 1 Jun ~ 30 Sep 2012  
Time required 4 hours  
Fee 12,000 yen



#### Dinner Cruise on a Reserved Japanese Houseboat in Otaru

- A private plan for more than 7 people - Make your trip an .

Holding period 1 May ~ 31 Oct (except every Tuesday)  
Time required 3.3 hours  
Fee 7,500 yen ~



#### Hot Spring – Relax and Healing -

Lake Shikotsu & Marukoma Hot Spring

Holding period All season  
Time required 3 hours  
Fee 25,000 yen ~

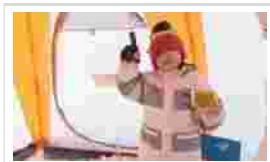

**[Program currently off season] Enjoy Winter in Sapporo! Empty-Handed Ice Fishing and Tour of Ishikari River museum**

This is what we call Hokkaido! Ice Fishing and Cooking Tempura on a Frozen Lake!

Holding period 7 Jan ~ 29 Feb  
Time required 4 hours  
Fee 8,000 yen ~



**[Program currently off season] Snowmobiling and BBQ Lunch in Snow**

Wouldn't you like to fully enjoy a snowmobiling and afterwar.

Holding period 1 Jan. ~ 31 March.  
Time required 4hours  
Fee 9,500yen ~



**[Program currently off season] Winter Houseriding in Sapporo**

Enjoy horse trekking in the beautiful nature where you can .

Holding period 10 Jan. ~ 31 March.  
Time required 2.5hours  
Fee 6,500yen ~



**[Program currently off season] TAKINO SNOW WORLD**

Have fun sliding down the longest snow slide in Sapporo!

Holding period 23 Dec ~ 31 March  
Time required 3.5 hours  
Fee 4,500 yen ~



**Soba noodle making with original chemical-free buckwheat on a farm in Chitose?**

~ Taxi plan ~ Pick up and drop off service from Sapporo. Soba noodle making for family and group fun!

Holding period All year  
Time required 4 hours  
Fee 6,000 yen ~



**Downtown walking tour as you like it!**

3 Hour Guided Walking Tour in Downtown Sapporo.

Holding period 23 Jan ~ 10 May  
Time required 3 hours  
Fee 6,300 yen ~



**Sapporo Central Wholesale Market with English speaking guide**

Enjoy fresh seafood breakfast in the restaurant and shopping.

Holding period 1 Apr ~ 30 Sep  
Time required 2 hours  
Fee 9,000 yen ~



**Dress in beautiful kimono and have a pro take photos of you!**

3-Hour-Long Tours of Downtown Sapporo

Holding period 23 Jan ~ 10 May  
Time required 3 hours  
Fee 38,000 yen



**Making Cookies in Chocolate Factory!**

" Making your own hart shaped Shiroi-Koibito "

Holding period Every Day  
Time required 3 hour 30minuts.  
Fee 5,300 yen ~



**Cooking Japanese Sukiyaki or Tempura in a Home of an Ordinary Japanese Family**

Cooking Japanese Sukiyaki or Tempura in a Home of an Ordinar.

Holding period 1 Apr ~ 30 Sep  
Time required 4 hours  
Fee 10,000 yen



**Reserve a whole hot spring facility all to yourselves!**

Reserve a whole hot spring facility all to yourselves!

Holding period 1 Apr ~ 30 Sep (Operated only on weekdays)  
Time required 3 hours  
Fee 40,000 yen

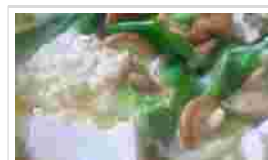

**Visit a Farmhouse and Experience Making Tofu and Tasting Soba**

Visit a Farmhouse and Experience Making Tofu and Tasting Sob.

Holding period 1 Apr ~ 30 Sep  
Time required 3.5 hours  
Fee 12,000 yen



**Otaru Sightseeing**



**Historical Village**



**Sake Museums & Beer**



TOP

Otaru Sightseeing 4 hours.  
(Taxi Tour with a Guide)

Holding period All season  
Time required 4 hours  
Fee 25,000 yen ~

Historical Village of Hokkaido 3 hours. (Taxi Tour with a Gu.

Holding period All season  
Time required 3 hours  
Fee 25,000 yen ~

Sapporo Beer, Sake Museums, & Sapporo Central Wholesale Mark.

Holding period All season  
Time required 3 hours  
Fee 25,000 yen ~

Sapporo Sightseeing 3hours.

Sapporo Sightseeing 3 hours. (Taxi Tour with a Guide)

Holding period All season  
Time required 3 hours  
Fee 25,000 yen ~



Sapporo Sightseeing 4hours.

If you have 4 hours, you can hire a taxi and a guide and vis.

Holding period All season  
Time required 4 hours  
Fee 28,000 yen ~



Lake Shikotsu

Lake Shikotsu & Salmon Museum 3 hours. (Taxi Tour with a Guide) - on the way to the airport -

Holding period All season  
Time required 3 hours  
Fee 25,000 yen ~



Experience Making Japanese New Year Cuisine

Experience Making Japanese New Year Cuisine – Make Mochi (Rice Cake) and Have Zoni (Mochi Soup) and Soba (4-hours )

Holding period 10 Jul ~ 31 May  
Time required 4 hours  
Fee 12,000 yen



[Program currently off season] Making Salmon Low experience in traditional restaurant with Salmon hotpot lunch! ~ Taxi plan ~

【Limited time offer】 Making Salmon Low and Salmon pot lunch i.

Holding period 7 Sep to 10 Nov  
Time required 4 hours  
Fee 5,000 yen ~

loading